

Contains OS data © Crown Copyright and database right 2023
Contains data from OS Zoomstack

KEY

- Redline Boundary (the Site)
- 2km Site Buffer
- EA Abstractions within 2km of PEIR RLB
- Discharges within 2km of PEIR RLB

Notes:
The Redline Boundary (the Site) contains information provided by Ardent Management for the Solar Array Area on 07/07/2023, the Cable Route Corridor on 28/07/2023, and the Access Route Corridor on 26/10/2023.

© Crown copyright and database rights [2023] Ordnance Survey 0100031673.

Contains Environment Agency information © Environment Agency and/or database right.
Contains public sector information licensed under the Open Government Licence v3.0.

B	AMENDED NOTES	04/01/24	CP	RG	AB
A	FIRST REVISION	14/12/23	RCB	RG	AB
REVISION	DETAILS	DATE	DRAWN	CHKD	APPD

CLIENT
BEACON FEN ENERGY PARK LTD

PROJECT
BEACON FEN ENERGY PARK

DRAWING TITLE
**FIGURE 11.2
ABSTRACTION AND DISCHARGES
SHEET 1 OF 5**

DRG No.	ST19595-127	REV	B	SUIT. CODE	--
DRG SIZE	A3	SCALE	1:25,000	DATE	04/01/2024
DRAWN BY	CP	CHECKED BY	RG	APPROVED BY	AB

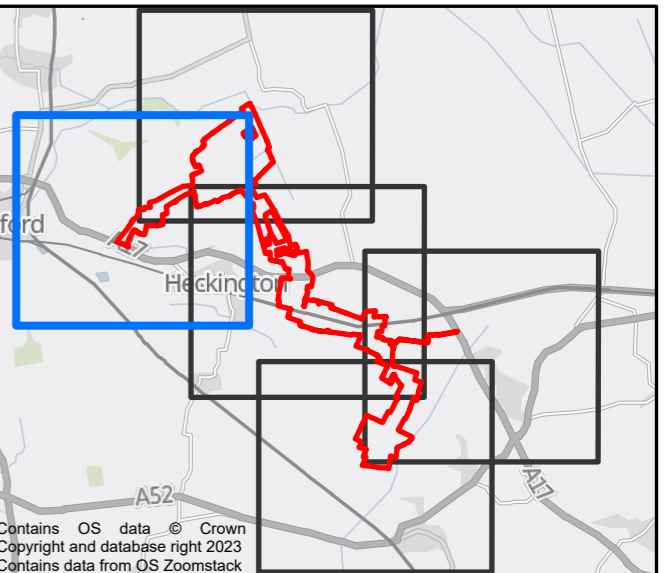
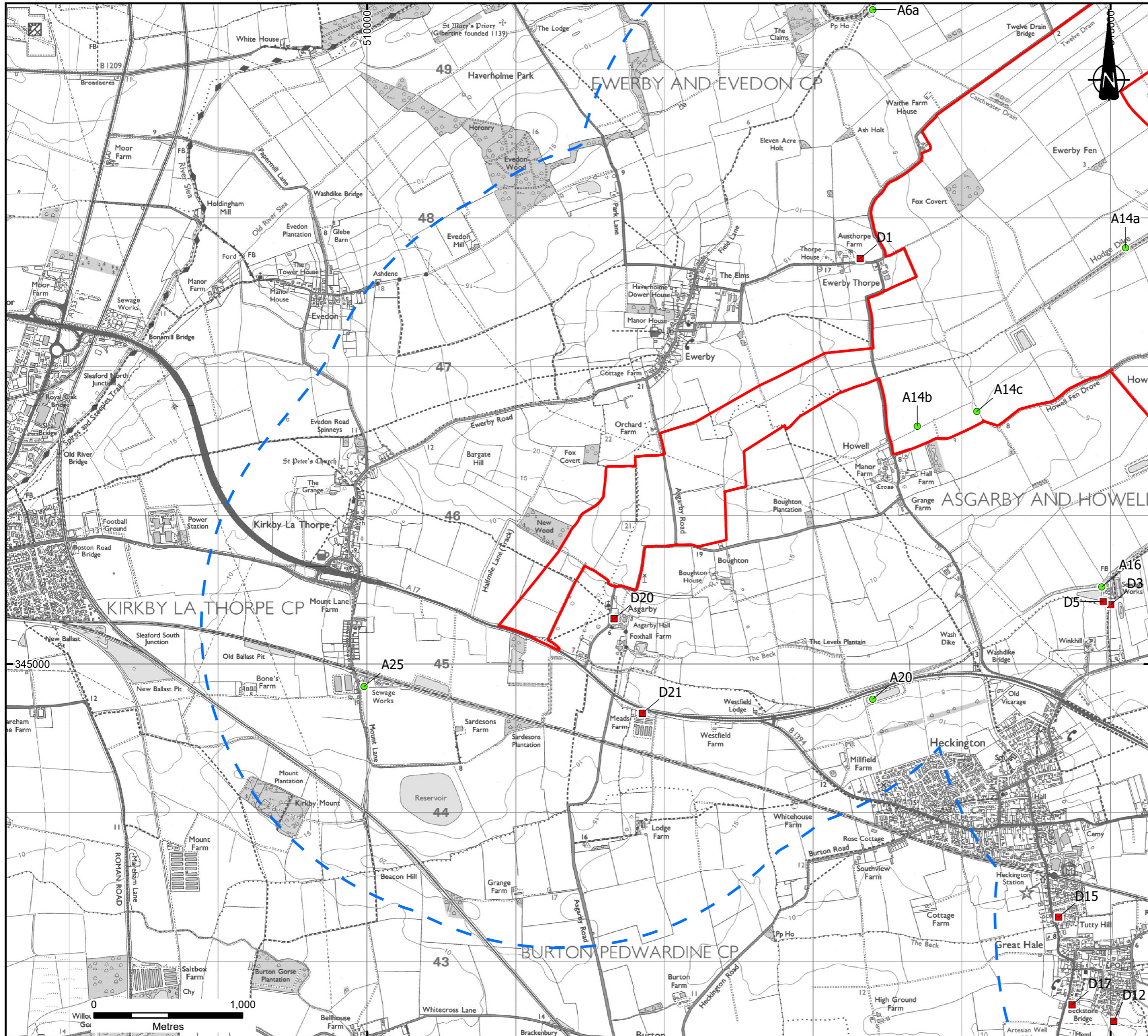

Contains OS data © Crown Copyright and database right 2023
Contains data from OS Zoomstack

KEY

- Redline Boundary (the Site)
- 2km Site Buffer
- EA Abstractions within 2km of PEIR RLB
- Discharges within 2km of PEIR RLB

Notes:
The Redline Boundary (the Site) contains information provided by Ardent Management for the Solar Array Area on 07/07/2023, the Cable Route Corridor on 28/07/2023, and the Access Route Corridor on 26/10/2023.

© Crown copyright and database rights [2023] Ordnance Survey 0100031673.

Contains Environment Agency information © Environment Agency and/or database right.
Contains public sector information licensed under the Open Government Licence v3.0.

B	AMENDED NOTES	04/01/24	CP	RG	AB
A	FIRST REVISION	14/12/23	RCB	RG	AB
REVISION	DETAILS	DATE	DRAWN	CHKD	APPD

CLIENT
BEACON FEN ENERGY PARK LTD

PROJECT
BEACON FEN ENERGY PARK

DRAWING TITLE
**FIGURE 11.2
ABSTRACTION AND DISCHARGES
SHEET 2 OF 5**

DRG No.	ST19595-127	REV	B	SUIT. CODE	--
DRG SIZE	A3	SCALE	1:25,000	DATE	04/01/2024
DRAWN BY	CP	CHECKED BY	RG	APPROVED BY	AB

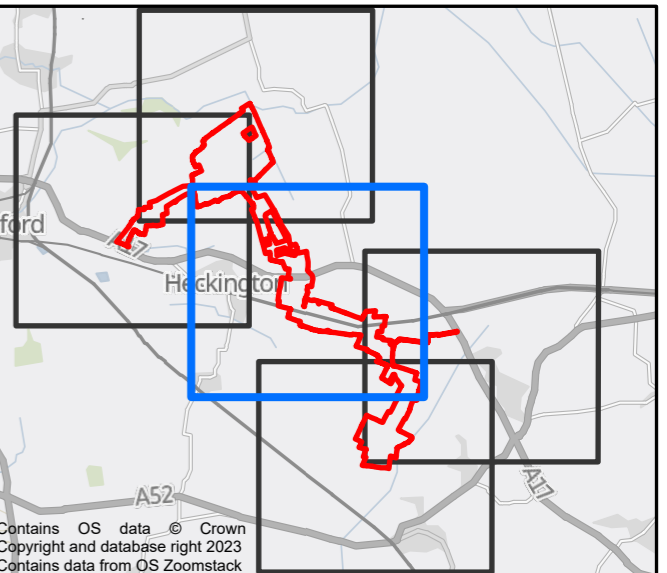
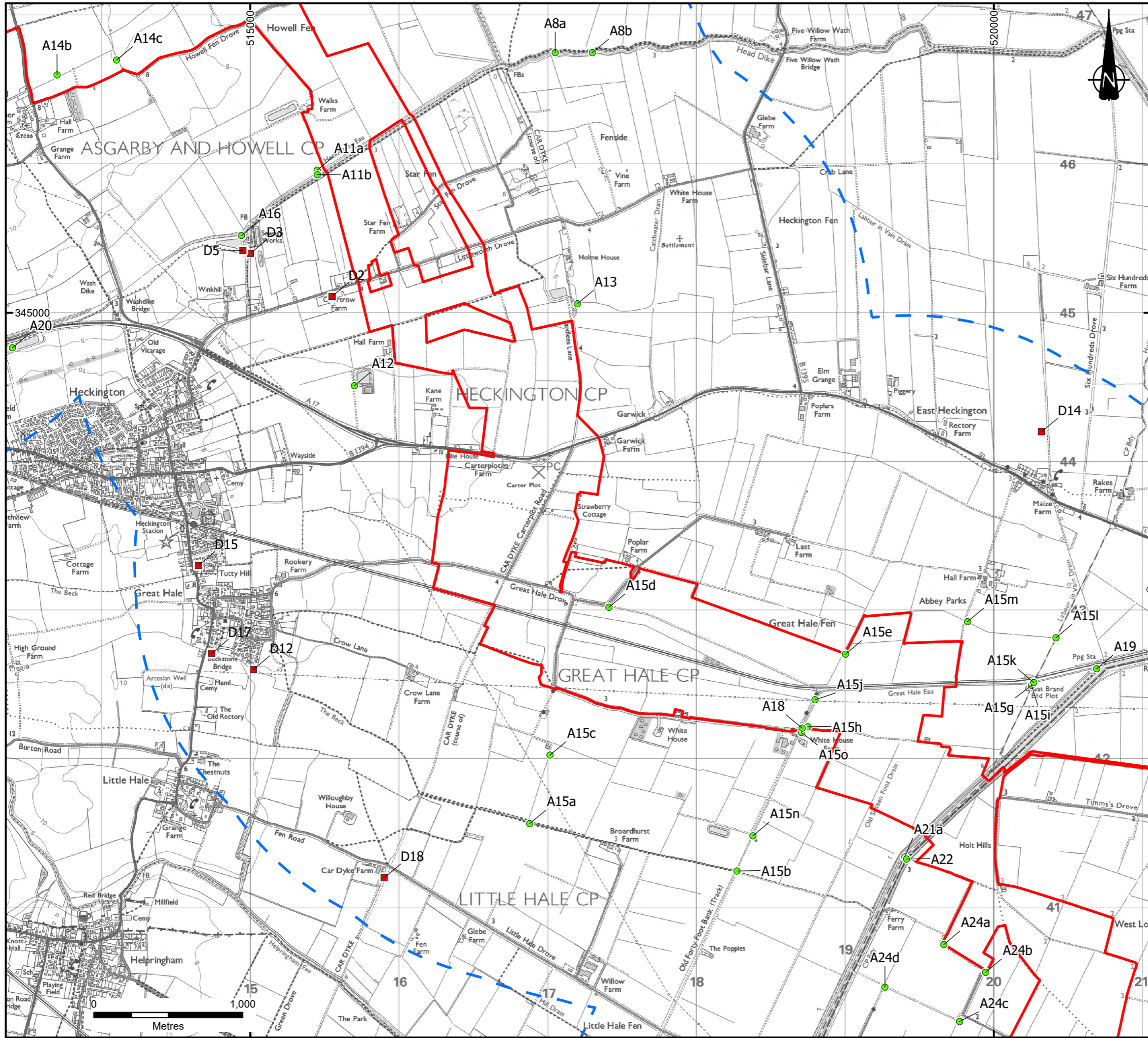

Contains OS data © Crown Copyright and database right 2023
Contains data from OS Zoomstack

KEY

- Redline Boundary (the Site)
- 2km Site Buffer
- EA Abstractions within 2km of PEIR RLB
- Discharges within 2km of PEIR RLB

Notes:
The Redline Boundary (the Site) contains information provided by Ardent Management for the Solar Array Area on 07/07/2023, the Cable Route Corridor on 28/07/2023, and the Access Route Corridor on 26/10/2023.

© Crown copyright and database rights [2023] Ordnance Survey 0100031673.

Contains Environment Agency information © Environment Agency and/or database right.
Contains public sector information licensed under the Open Government Licence v3.0.

B	AMENDED NOTES	04/01/24	CP	RG	AB
A	FIRST REVISION	14/12/23	RCB	RG	AB

CLIENT
BEACON FEN ENERGY PARK LTD

PROJECT
BEACON FEN ENERGY PARK

DRAWING TITLE
**FIGURE 11.2
ABSTRACTION AND DISCHARGES
SHEET 3 OF 5**

DRG No.	ST19595-127	REV	B	SUIT. CODE	--
DRG SIZE	A3	SCALE	1:25,000	DATE	04/01/2024
DRAWN BY	CP	CHECKED BY	RG	APPROVED BY	AB

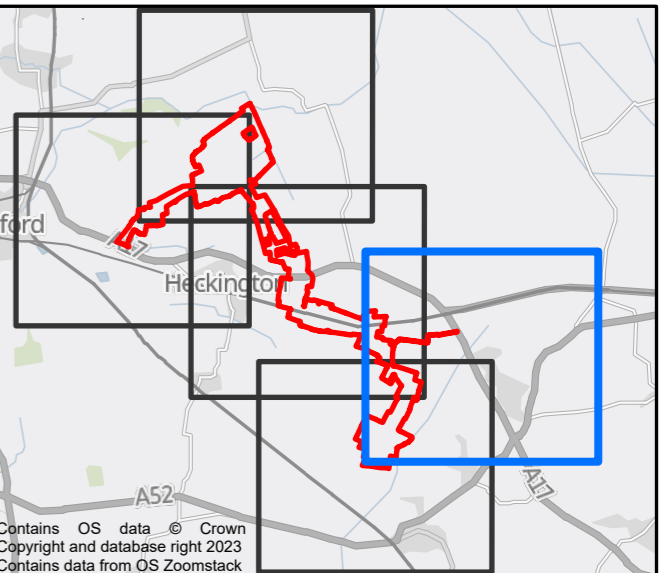
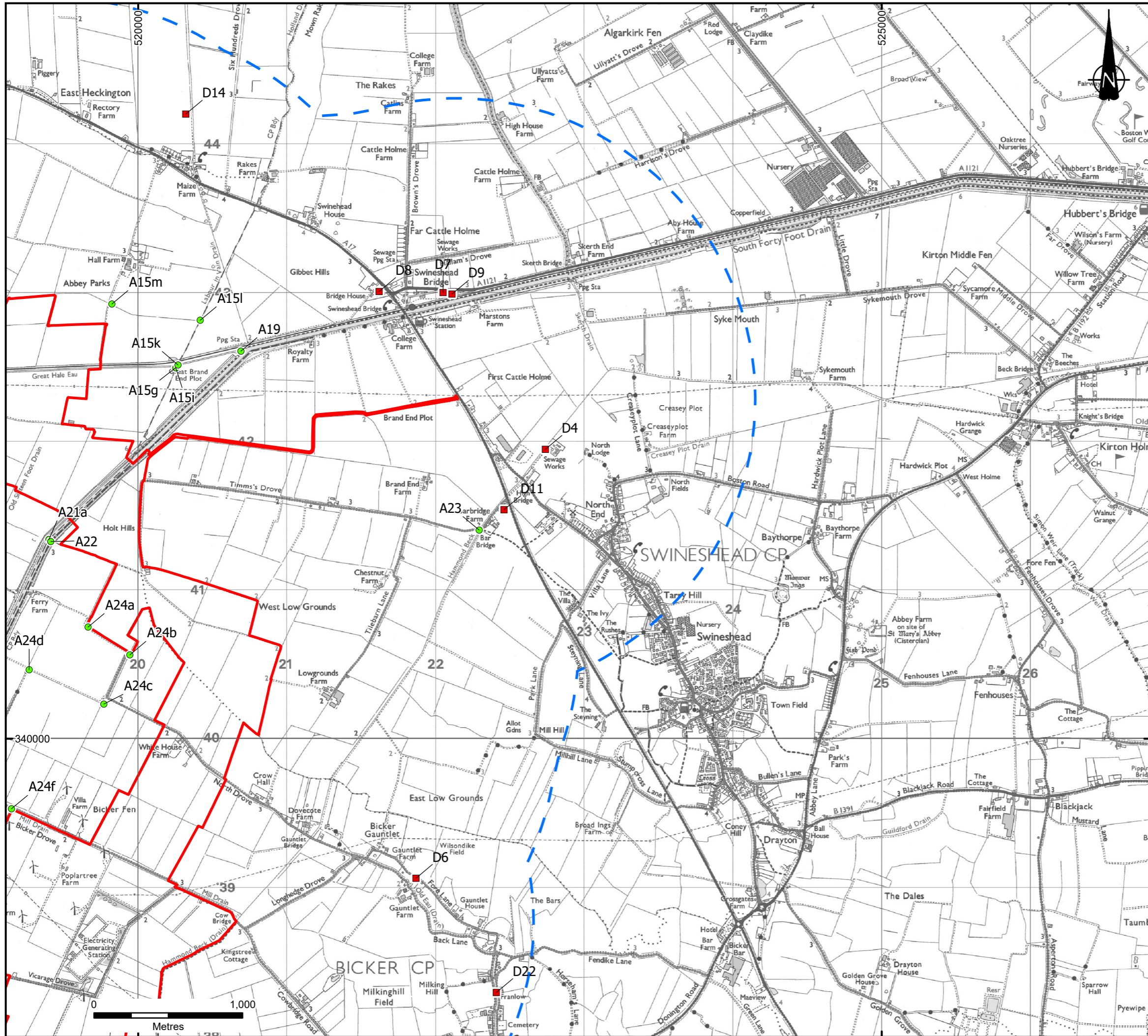

- Contains OS data © Crown Copyright and database right 2023
Contains data from OS Zoomstack
- KEY**
- Redline Boundary (the Site)
 - 2km Site Buffer
 - EA Abstractions within 2km of PEIR RLB
 - Discharges within 2km of PEIR RLB

Notes:
The Redline Boundary (the Site) contains information provided by Ardent Management for the Solar Array Area on 07/07/2023, the Cable Route Corridor on 28/07/2023, and the Access Route Corridor on 26/10/2023.

© Crown copyright and database rights [2023] Ordnance Survey 0100031673.

Contains Environment Agency information © Environment Agency and/or database right.
Contains public sector information licensed under the Open Government Licence v3.0.

B	AMENDED NOTES	04/01/24	CP	RG	AB
A	FIRST REVISION	14/12/23	RCB	RG	AB
REVISION	DETAILS	DATE	DRAWN	CHECKD	APPRD

CLIENT
BEACON FEN ENERGY PARK LTD

PROJECT
BEACON FEN ENERGY PARK

DRAWING TITLE
**FIGURE 11.2
ABSTRACTION AND DISCHARGES
SHEET 4 OF 5**

DRG No.	ST19595-127	REV	B	SUIT CODE	--
DRG SIZE	A3	SCALE	1:25,000	DATE	04/01/2024
DRAWN BY	CP	CHECKED BY	RG	APPROVED BY	AB

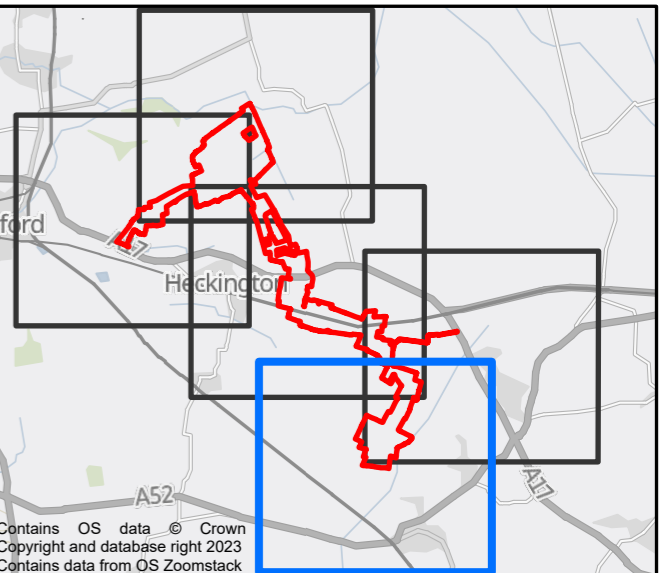
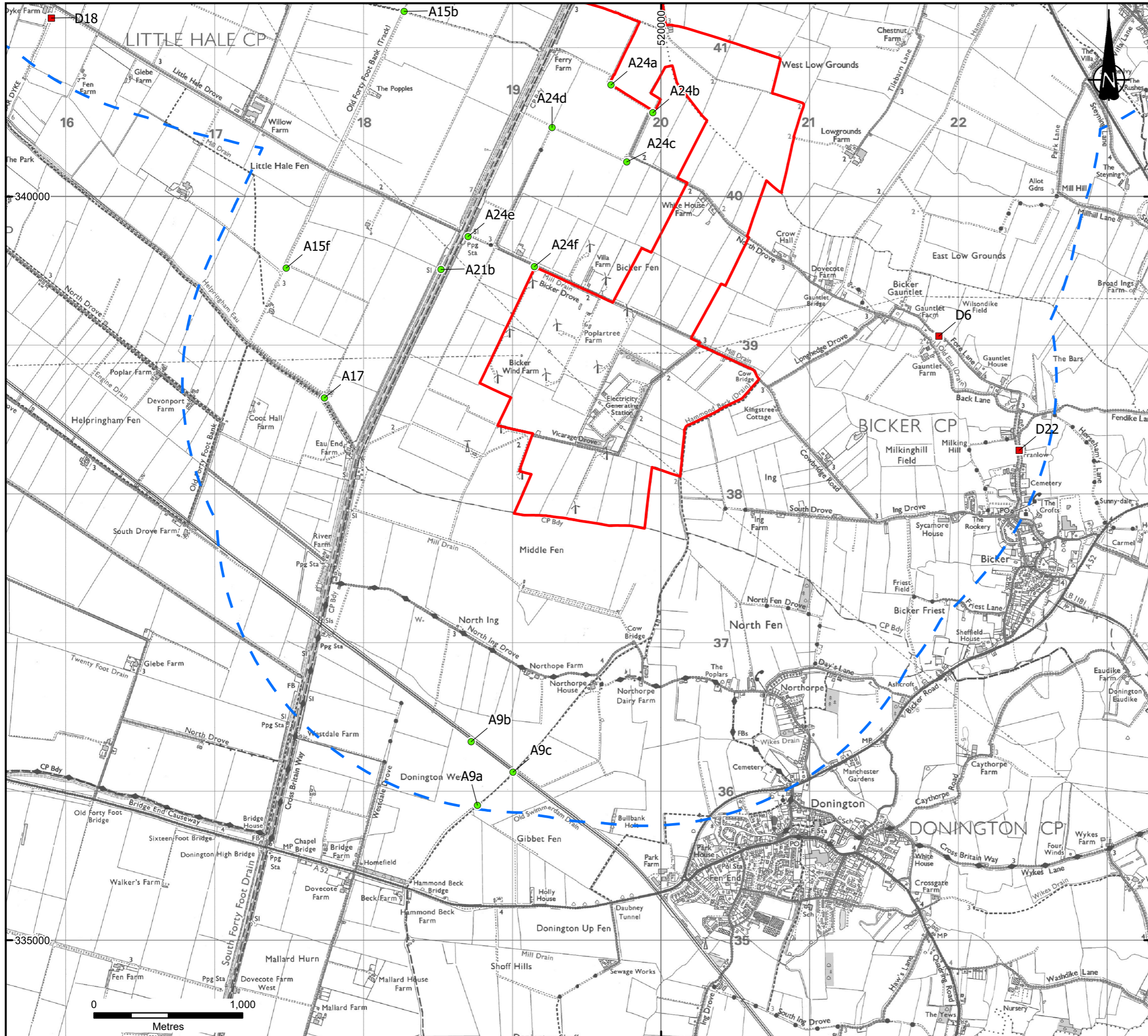

Contains OS data © Crown Copyright and database right 2023
Contains data from OS Zoomstack

KEY

- Redline Boundary (the Site)
- 2km Site Buffer
- EA Abstractions within 2km of PEIR RLB
- Discharges within 2km of PEIR RLB

Notes:
The Redline Boundary (the Site) contains information provided by Ardent Management for the Solar Array Area on 07/07/2023, the Cable Route Corridor on 28/07/2023, and the Access Route Corridor on 26/10/2023.

© Crown copyright and database rights [2023] Ordnance Survey 0100031673.

Contains Environment Agency information © Environment Agency and/or database right.
Contains public sector information licensed under the Open Government Licence v3.0.

B	AMENDED NOTES	04/01/24	CP	RG	AB
A	FIRST REVISION	14/12/23	RCB	RG	AB
REVISION	DETAILS	DATE	DRAWN	CHKD	APPD

CLIENT
BEACON FEN ENERGY PARK LTD

PROJECT
BEACON FEN ENERGY PARK

DRAWING TITLE
**FIGURE 11.2
ABSTRACTION AND DISCHARGES
SHEET 5 OF 5**

DRG No.	ST19595-127	REV	B	SUIT. CODE	--
DRG SIZE	A3	SCALE	1:25,000	DATE	04/01/2024
DRAWN BY	CP	CHECKED BY	RG	APPROVED BY	AB